ProbeChem®
Expedite Your Scientific Research

Certificate of Analysis

WWW.PROBECHEM.COM

Global Supplier of Chemical Probes, Inhibitors & Agonists.

Product Name : SAR-405838
Cat. No. : PC-45588
CAS No. : 1303607-60-4
Batch No. : PC-4558801
Chemical Name : Spiro[3H-indole-3,3'-pyrrolidine]-5'-carboxamide, 6-chloro-4'-(3-chloro-2-fluorophenyl)-2'-(2,2-dimethylpropyl)-1,2-dihydro-N-(trans-4-hydroxycyclohexyl)-2-oxo-, (2'S,3R,4'S,5'R)-

PHYSICAL AND CHEMICAL PROPERTIES

Molecular Weight : 562.503
Molecular Formula : $C_{29}H_{34}Cl_2FN_3O_3$
Storage :

Powder	-20°C	3 years
	4°C	2 years
In solvent	-80°C	6 months
	-20°C	1 month

Chemical Structure :

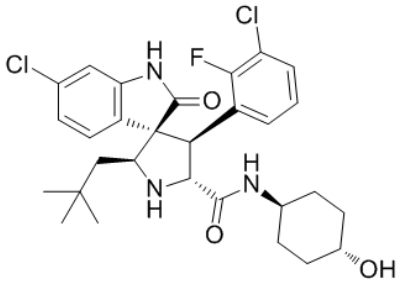

ANALYTICAL DATA

Appearance : Solid powder
^{1}H NMR Spectrum : Consistent with
HPLC : Consistent with
NP : Consistent with
Purity (HPLC) : >98%
Conclusion : The product has been tested and complies with the given specifications.

Caution: Product has not been fully validated for medical applications. Lab Use Only!

E-mail: tech@probechem.com